

# Introducing the **Sentinel** Vacuum Regulator

**THE ONLY REGULATOR  
THAT DETECTS  
CONTAMINATION!**



Detects  
Contamination



**Amico**

# How Contamination Spreads

- **37% of regulators** in hospitals are **contaminated\***
- Contaminants include “growth of well-established nosocomial pathogens” **known to cause Hospital Acquired Infections (HAI)\***
- Contaminants **spread from a regulator to the wall-side canister and back to a patient’s stomach within 24 hours\***

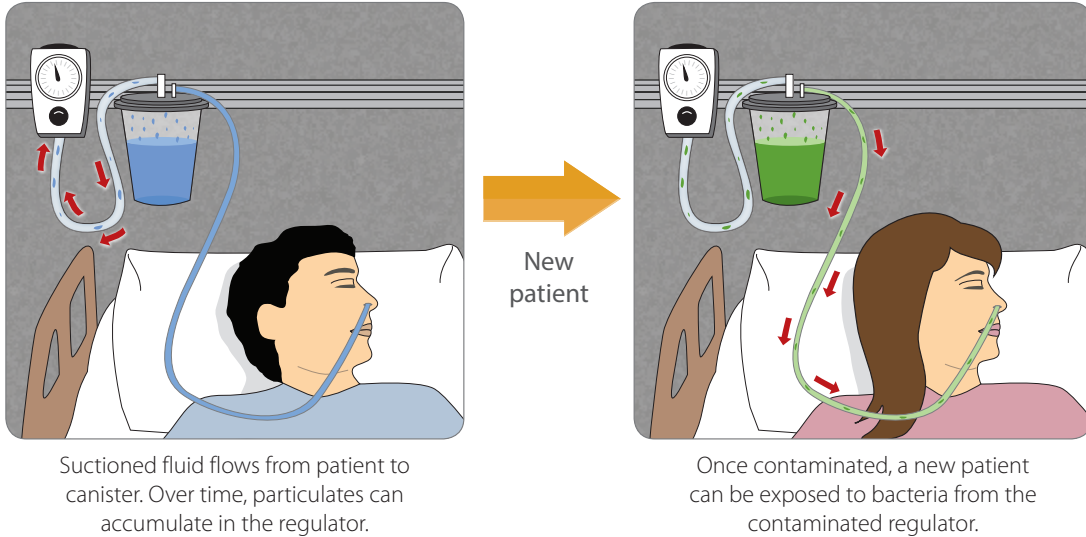

\* Suction Regulators: A Potential Vector for Hospital Acquired Pathogens by Keith S. Kaye, MD, MPH; Dror Marchaim, MD; Chester Smialowicz, MD; Lauren Bentley, MSBME

**STOP**

## the Spread of Contamination with Amico’s Sentinel Regulator

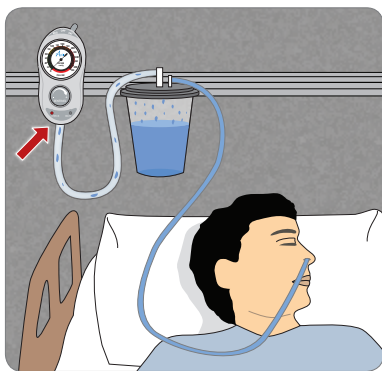

Particulates accumulate in the regulator



Contamination occurs



**DETECTION**

Reverse flush contaminated body



OR  
Replace it with a new body



Replaceable body

# What To Do When Contaminated

## Step 1

Contamination is Detected



## Step 2

Remove Contaminated Body



## Step 3

Reverse Flush with a Cold Sterilant



Discard Contaminated Body



## Step 4

Reassemble with only 1 NEW Component



## Step 5

Reset the Regulator



# No Risk · No Cleaning · Low Cost

Protect your patients  
and your pipeline with  
the Amico Sentinel!



Analog



Digital

**12** YEAR  
warranty

# The Amico Family of Regulators

## The Scout - Clear Back Body for Ease of Identifying Contamination



### Continuous Models - White Labels

Continuous 3 Mode



SRA-C3U2-F2-C

Continuous 2 Mode



SRA-C2U2-F2-C

Pediatric 2 Mode



SRA-P2U2-F2-C

Neonatal 2 Mode



SRA-N2U2-F2-C

Continuous High/Surgical



SRA-CHU2-F2-C

### Continuous/Intermittent Models - Grey Labels

Adult Continuous/Intermittent



SRA-CIU2-F2-C

Pediatric Continuous/Intermittent



SRA-PIU2-F2-C

Neonatal Continuous/Intermittent



SRA-NIU2-F2-C

## The Sentinel - LED Light Indicator to Detect Contamination



### Continuous Models - White Labels

Continuous 3 Mode



SSA-C3U2-F2

Continuous 2 Mode



SSA-C2U2-F2

Pediatric 2 Mode



SSA-P2U2-F2

Neonatal 2 Mode



SSA-N2U2-F2

Continuous High/Surgical



SSA-CHU2-F2

### Continuous/Intermittent Models - Grey Labels

Adult Continuous/Intermittent



SSA-CIU2-F2

Pediatric Continuous/Intermittent



SSA-PIU2-F2

Neonatal Continuous/Intermittent



SSA-NIU2-F2